

VINNO^{R300}

Excellence within Reach



VINNO Technology (Suzhou) Co., Ltd.

5F, A Building, No.27 Xinfu Rd, Suzhou Industrial Park, 215123, China

Tel: +86 512 62873806

Fax: +86 512 62873801

E-Mail: vinno@vinno.com

URL: www.vinno.com



VINNO reserves the right to make changes to product specifications at any time.



**Powered by VLucid+ platform,
brand-new R300 delivers high
efficiency with precision imaging
to meet various clinical needs.**

- Exceptional Imaging Performance
- Extensive Applications
- Efficient Workflow
- Ergonomic Design



Designed For High Expectations

Powered by the VLucid+ platform, VINNO R300 redefines the ultrasound imaging clarity and easy-to-use ergonomics, elevating the scanning experience. It is designed to meet the expectations as a highly efficient shared services system.

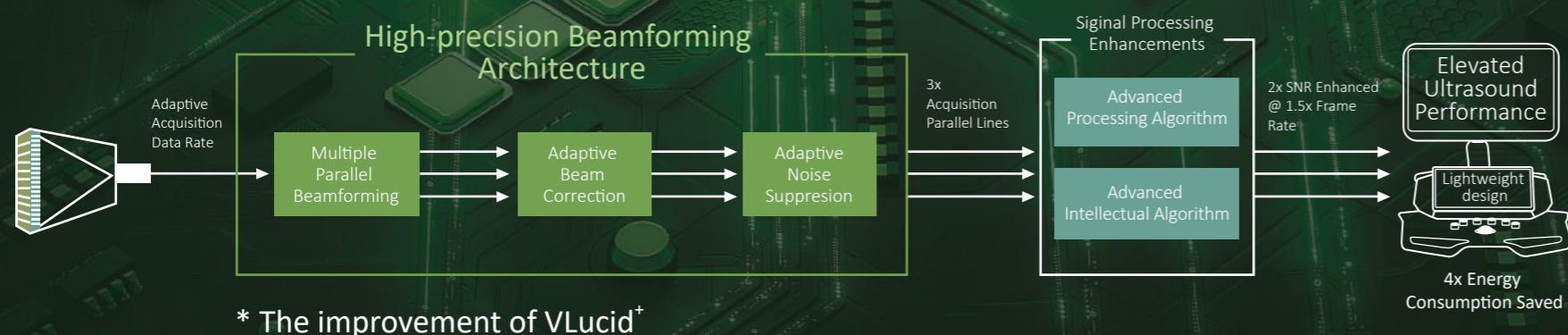
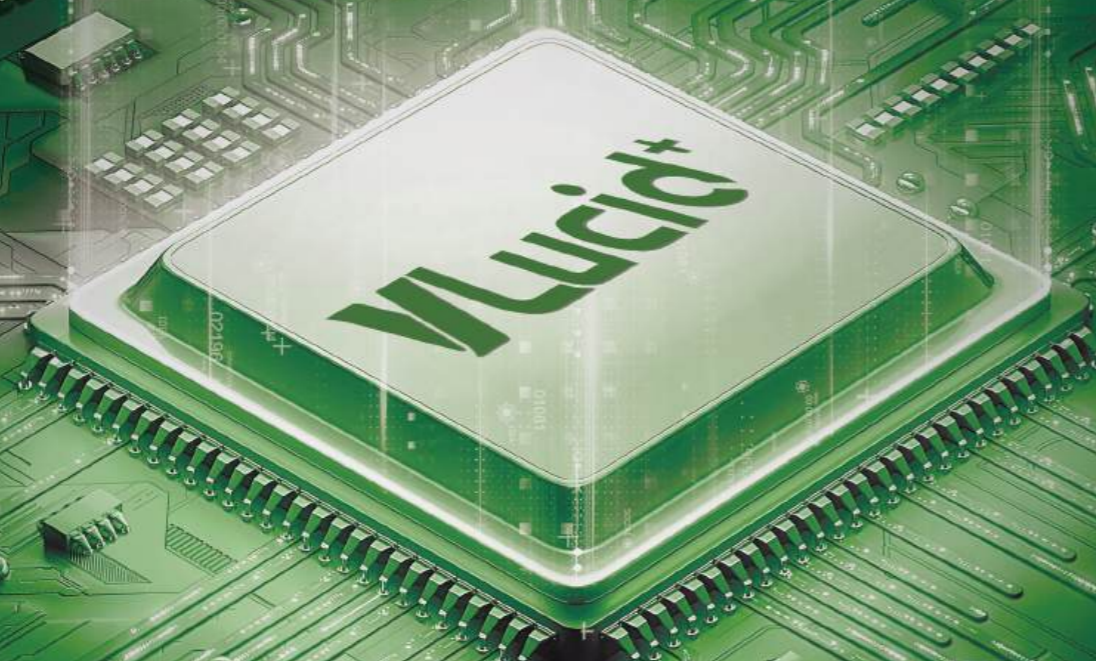

* The improvement of VLucid+

Cutting-edge Transducer Technology

- XCen technology with wider bandwidth for optimum scanning solution
- PureWave Single Crystal transducer offers better penetration and higher resolution
- Supports up to 23MHz high resolution capability



F2-5C



X2-6C



F4-12L



G1-4P



F4-9E



D2-6C



S2-9C
(Single Crystal)



S1-6P
(Single Crystal)

*More probes are available for multi-applications.



General Imaging Solutions

VAid Thyroid

Intelligent Evaluation and Staging of Thyroid Diseases

Thyroid nodules are detected in real-time or on stored images, together with TI-RADS categorization and reporting tool, making clinical routine of thyroid ultrasound more accurate and productive.

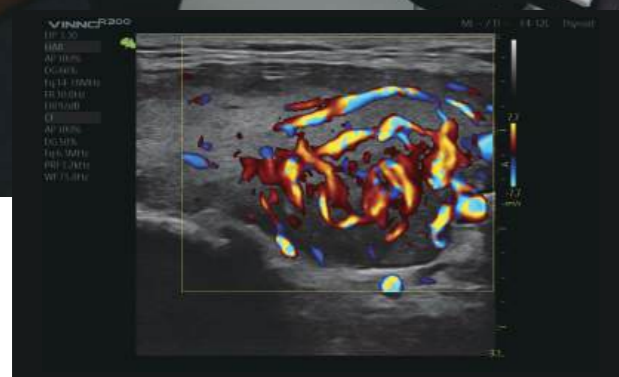

VFlow

A directional technology, help to detect low-velocity blood flow. It enables accurate diagnosis when the blood flow examination is especially difficult.



VLuminous Flow

An innovative technology which enhances blood flow visualization by displaying 3D impression of Color/Power flow imaging.

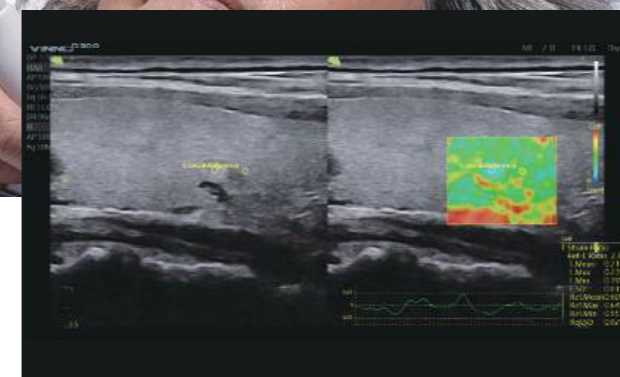

Elastic Imaging

A semi-quantitative tool measures the relative stiffness between lesion and reference, to help detect early signs of some forms of cancer, monitor patients with liver conditions and locate the targets for biopsies.

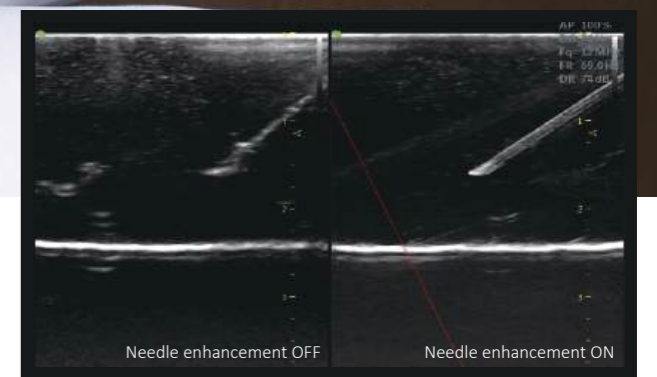

Needle Enhancement

Allow a straightforward needle approach with enhanced needle visualization to target and improve accuracy for needle procedures.

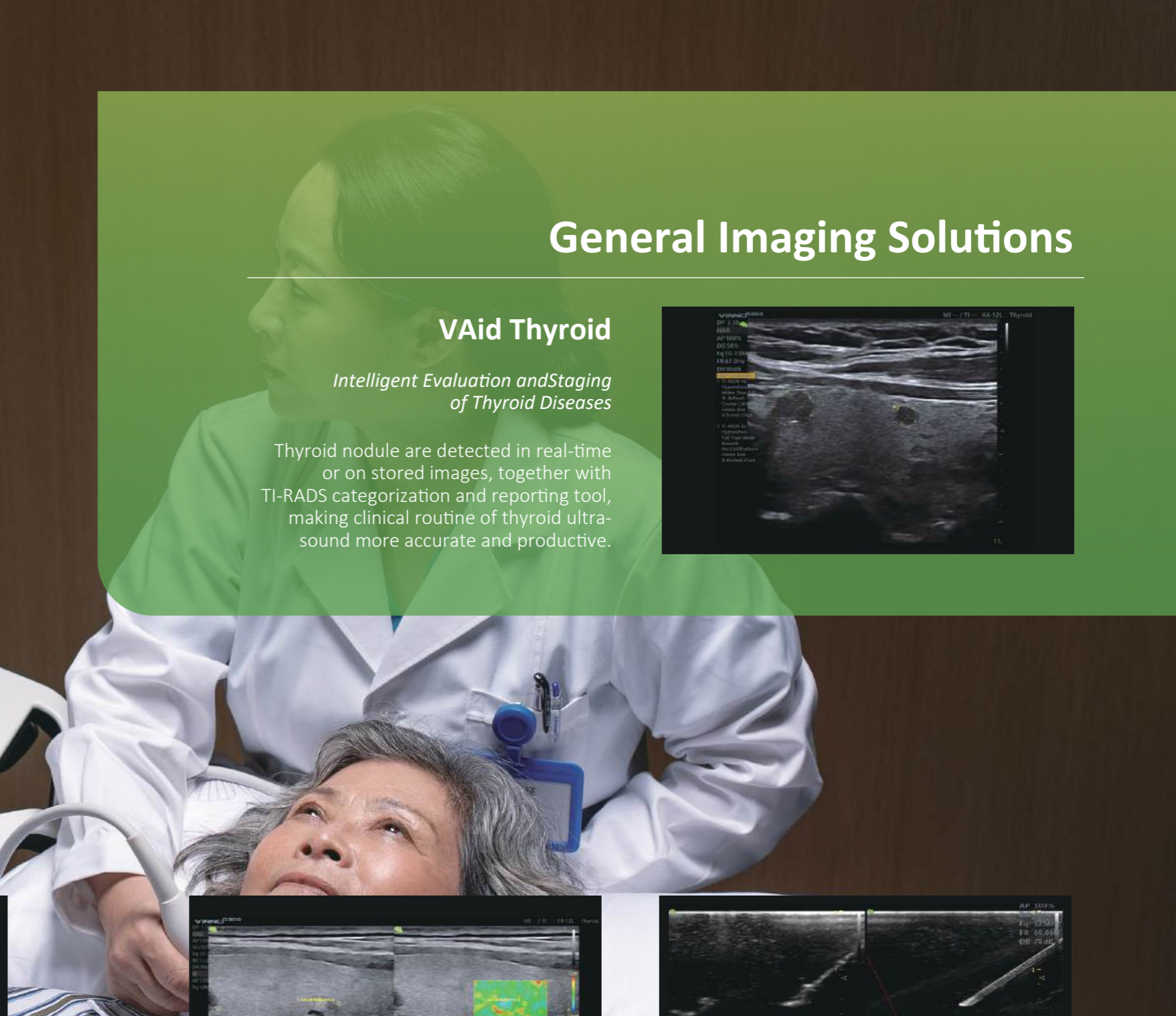

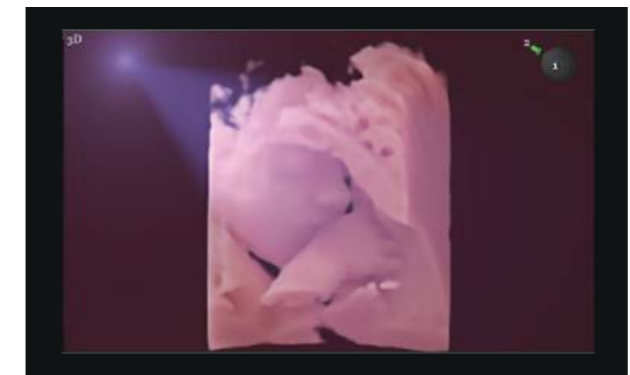

Light Lab
A new 3D rendering technology that allows user to customise the position and direction of the virtual light sources, which displays the internal structure details more clearly and enhances the three dimensional perception.



Color 3D
Color3D applies advanced acquisition and rendering technology to provide improved visualization and structure expression helps users better understand natural hemodynamics of vascular networks like umbilical cord and fetal heart.

One-click Intelligent Measurements

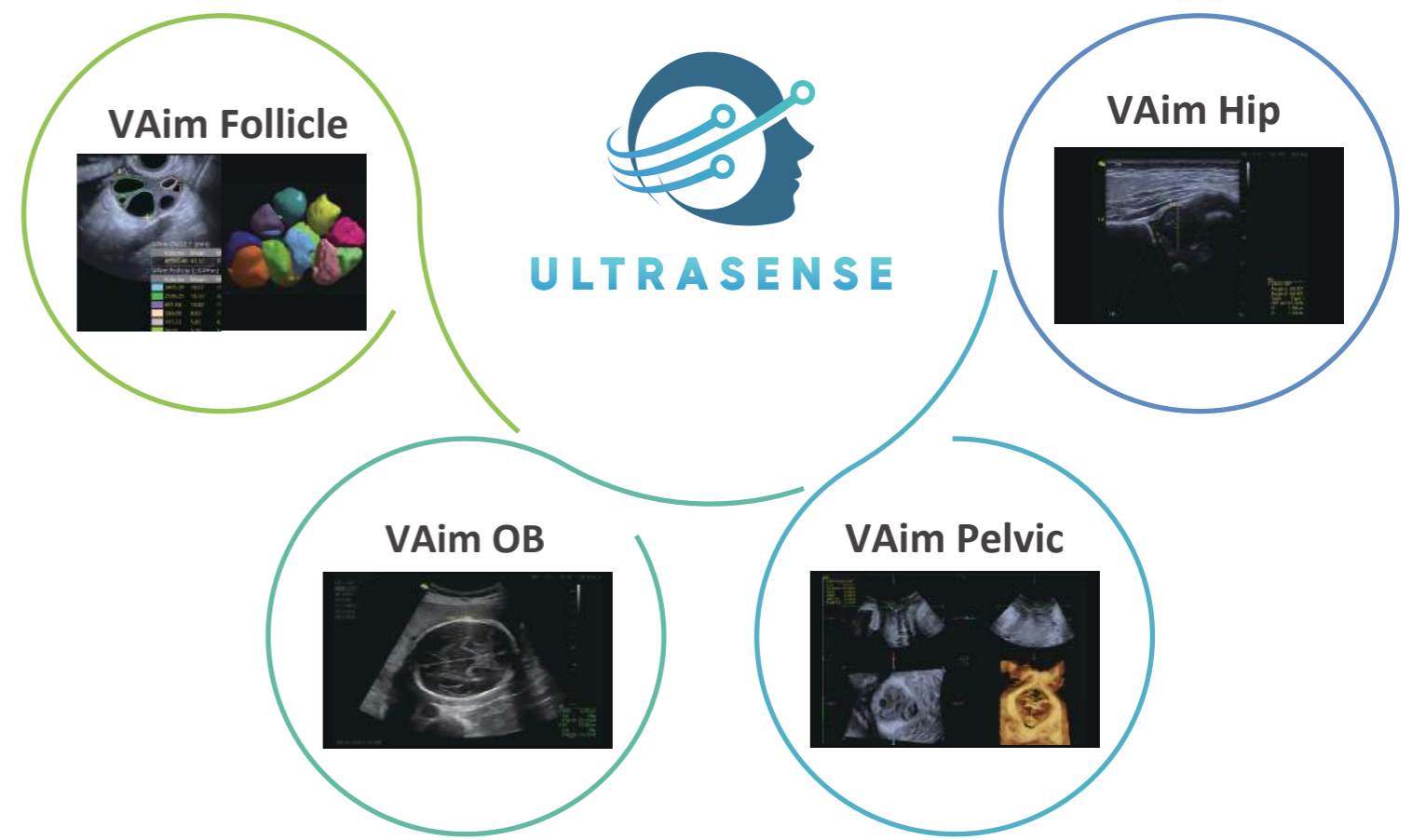

ULTRASENSE

Women and Neonates' Health



VAid Breast
Intelligent Evaluation and Staging of Breast Diseases
Automatic breast screening and lesion detection in real-time or stored images, along with the smart BI-RADS analysis, effectively improves quality control.

Cardiovascular Solutions

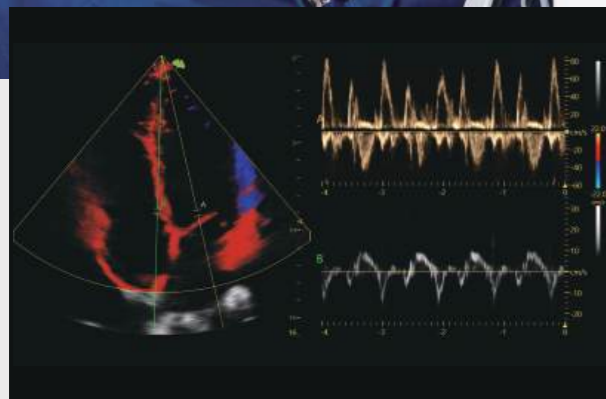
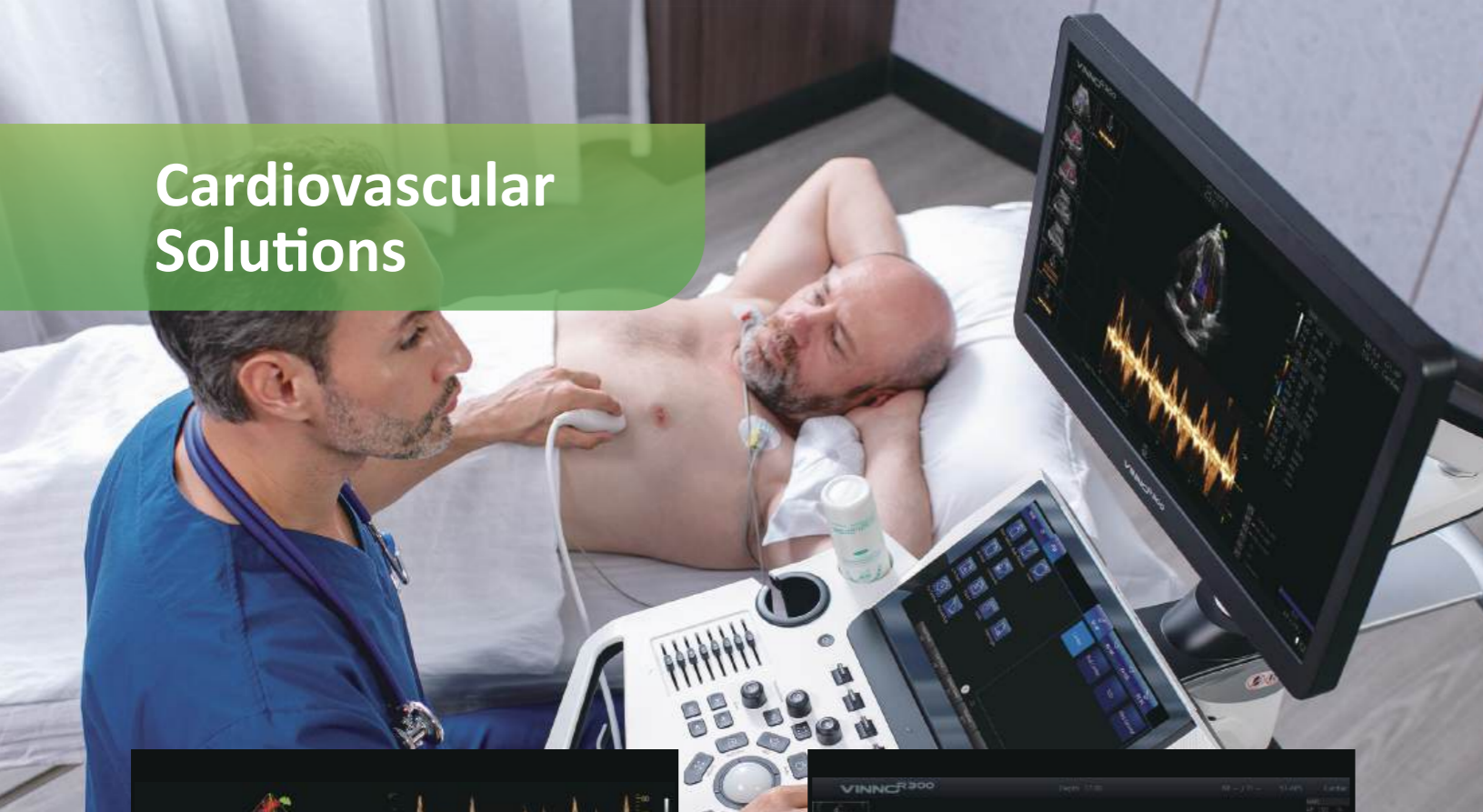

Multi Doppler

Combination of PW/PW, PW/TDI, TDI/TDI to simultaneously evaluate wall motion, asynchronies and hemodynamics.

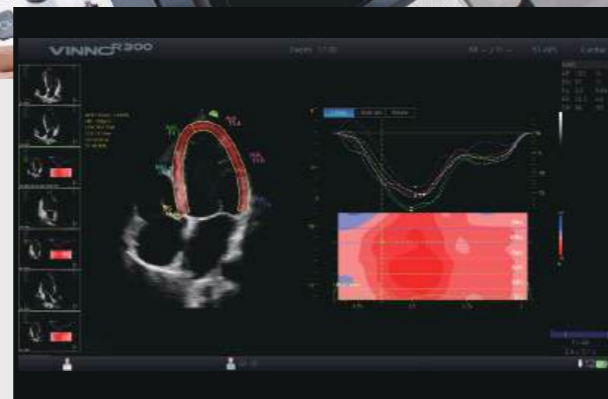

Strain Imaging

Apical 4 Chamber view showing segmental and global longitudinal strain of level ventricle.



Live IMT

Real time and auto measurement of both anterior and posterior wall.

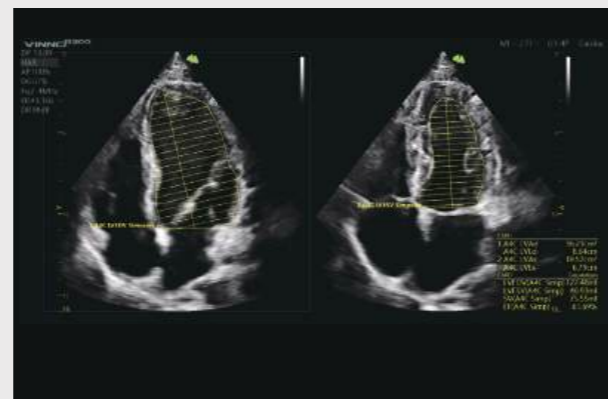

Auto EF

One-click to calculate the Ejection Fraction (EF).

Ergonomic Design



1 21.5" high-resolution monitor



2 Endocavity probe holder



3 13.3" tiltable touch screen



5 Height and direction adjustable console



4 Built-in battery for 60-min scanning



6 4+1 transducer ports



Agile Workflow

Smart touch panel operation and self-defined exam protocol makes your daily work high efficient.



Self-defined preset



Self-defined measurement items

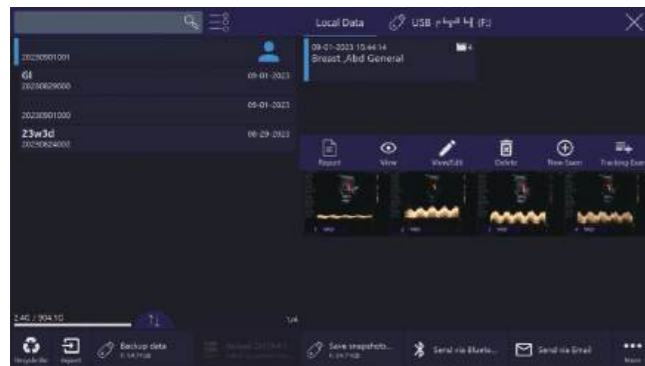

Fast review by sliding on touch screen

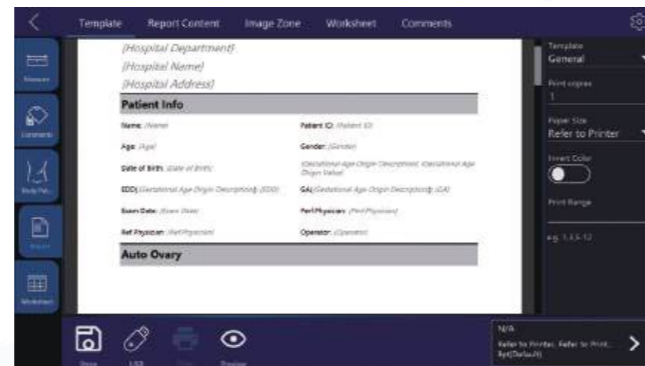

Built-in report template

Tutorials

In-built with one of the most extensive tutorial module, with up to 68 anatomical parts, including shoulder, elbow, wrist and knee. With vivid scanning animation and real-time scanning plane, supplemented by basic clinical knowledge, VINNO's tutorials greatly increase the confidence in the initial learning process.

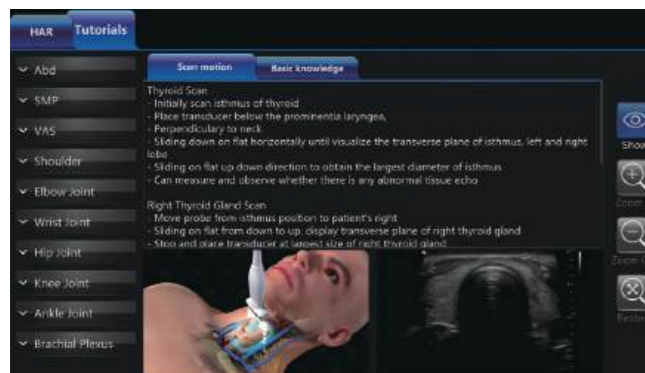

FLYINSONO

Connect anytime, from anywhere, at any terminal

Flyinsono is the pioneer of Remote Ultrasound Imaging Solution. Endorsed by Cloud technology, Flyinsono can realize Remote Consultation, Intelligent Diagnosis, Remote Quality Control, Online Training, Remote Service, Academic Seminars and etc. Flyinsono breaks down geographical, traffic and personnel barriers, and provides real-time or time-sharing services to remote medical facilities. Especially with the AI-based diagnostic tools, physicians can significantly improve their diagnostic efficiency and accuracy.

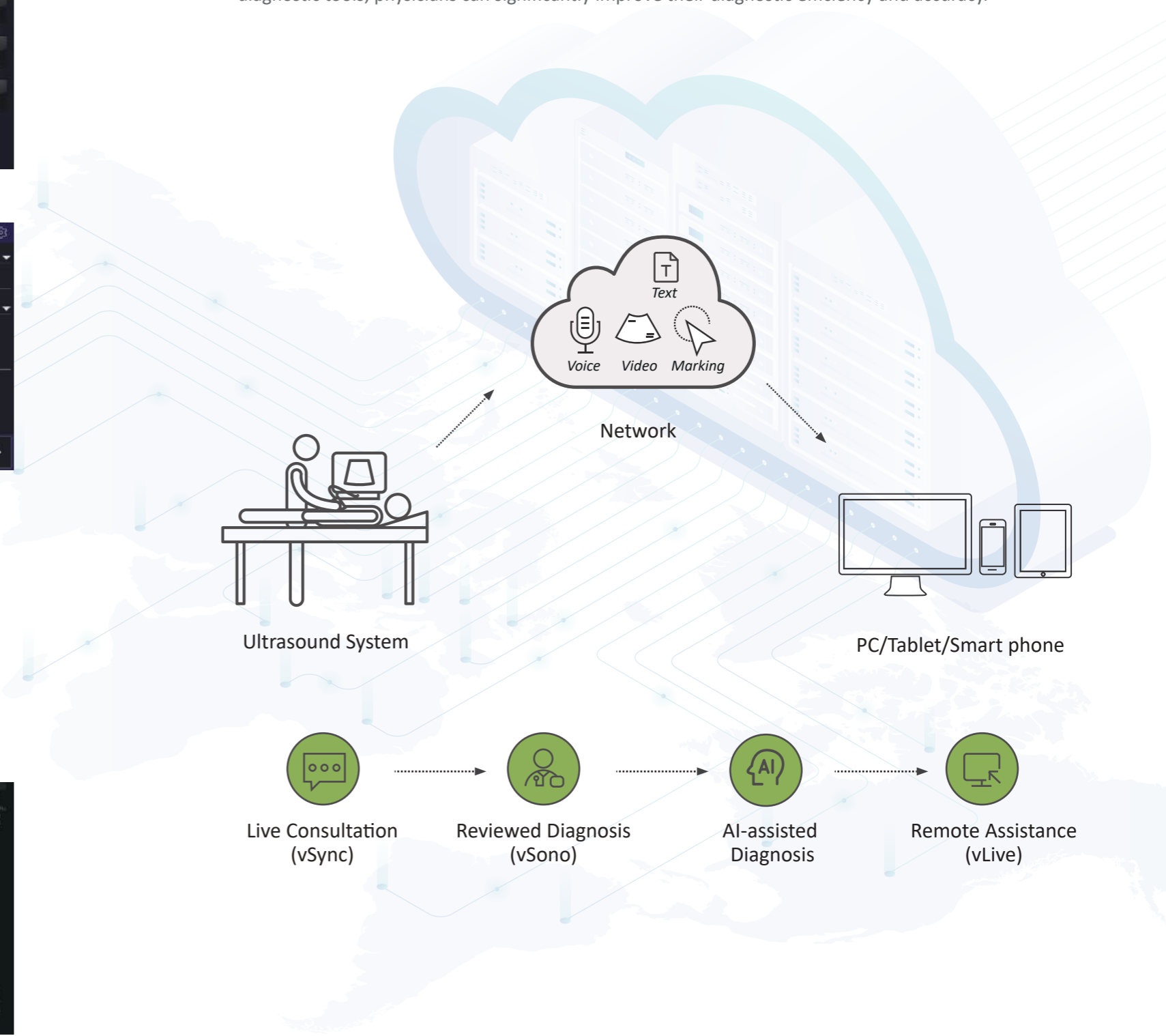

Ultrasound System

PC/Tablet/Smart phone

Live Consultation (vSync)

Reviewed Diagnosis (vSono)

AI-assisted Diagnosis

Remote Assistance (vLive)

Image Gallery



Hepatic Hemangioma



Thyroid Nodule

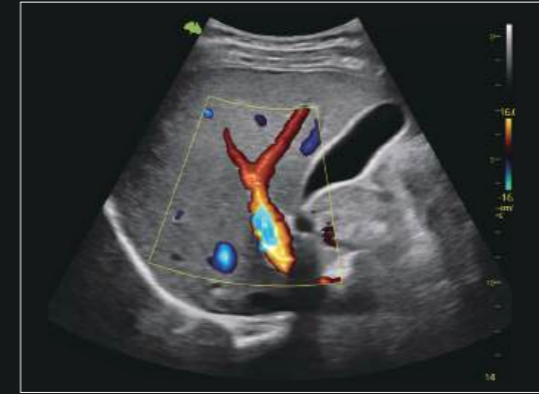

Portal Vein VLuminous Flow

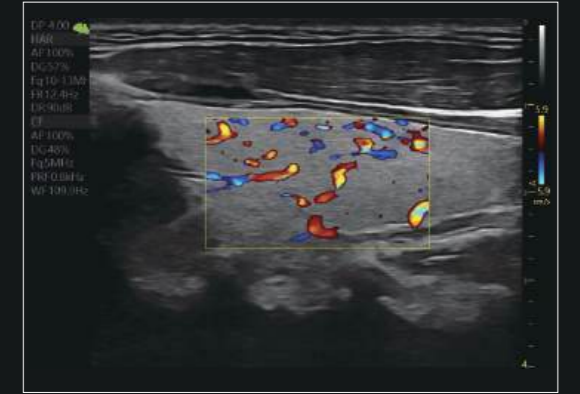

Thyroid CF



Fetal Nose Bone



Follicle



Fetal Heart VLuminous Flow

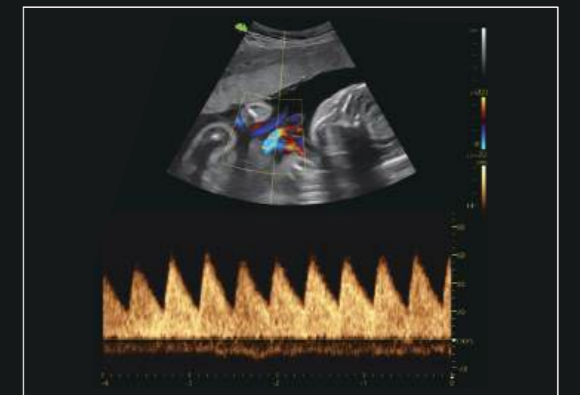

Umbilical cord PW



Baby Face 3D



Four-chamber view



Carotid CF

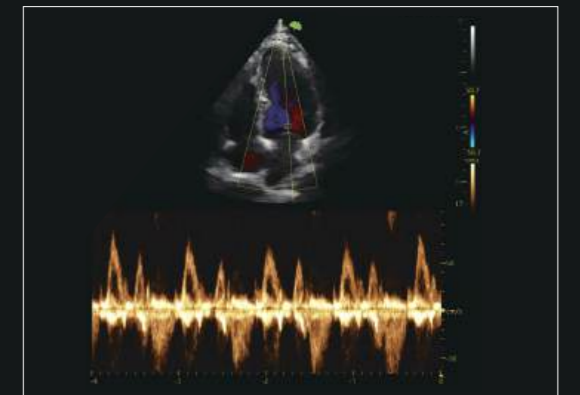

Mitral Valve PW